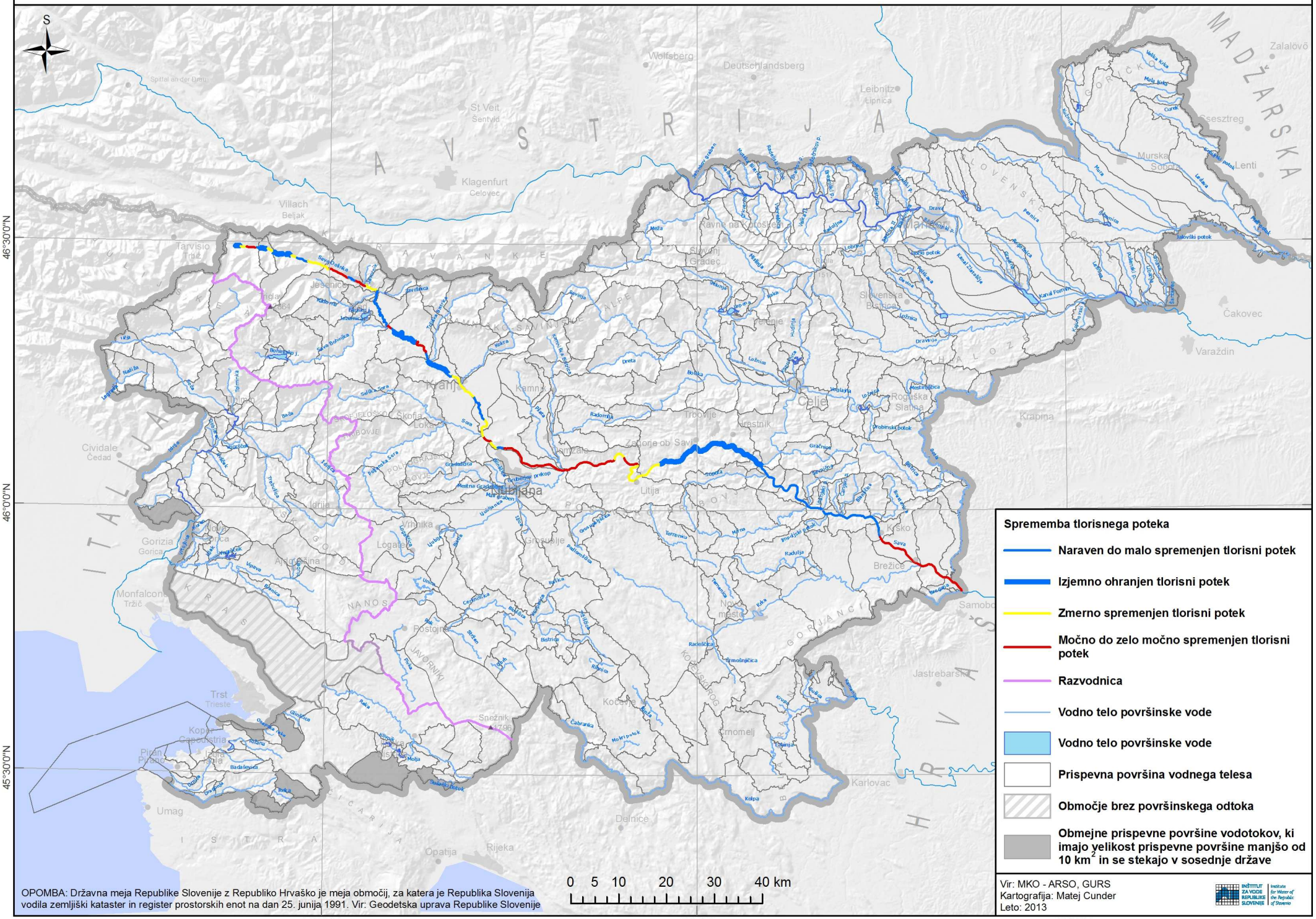HIDROMORFOLOŠKE OBREMENITVE - SPREMEMBE TLORISNEGA POTEKA